PHILIPPINE DAILY
INQUIRER

Ex-solon's partner linked to kidnap

Cops hunt close friend of victim's ma

RP mutes criticism of Burma's rights record

Nat'l ID plan costs ₱1.6 B, says lawmaker

Floating logs missing, says Madrigal

The (new) corner in Inquirer

THE ORIGINAL ERA

Regained RP democracy work in progress—Cory

Second FRONTPAGE

Bishops say gov't 'Ligtas-Buntis' campaign an assault on family

NPAs threaten to attack US troops

US downplays warning

Senate freezes proposed bill to fight terror

US diplomat twits RP media over 'travel advisory'

Gov't moves to keep 41% stake in San Miguel

Erap foundation exec admits names of donors who gave ₱200M kept secret

By Armando N. Picazo

DOJ chief faces sex rap before CA

Gonzalez: Prove it, I'll quit!

By Philip C. Tabao

No walk in the park

By Christine O. Avendaño

Reedley International School

Our Small Size Helps Your Child In The Biggest Way Possible

ENTERTAINMENT

How do we love our children?

By Raymond Lee

Review

A happy reunion of friends

Doll Wood

High security costs peril shipping firms

POLICE REVAMP

PNP sacks controversial CIDG chief in botched antiterror raid

SAVE UP TO P21,000

SLIMMERS WORLD

GREAT BODIES 2004 WINNERS

ONLY P40 PER DAY

NO

BIO DYNAMICS

FITNESS 8873533 CELLPHONE 091-SLIMMERS

CALL US!

Go wild with flamingoes at 10am with monkeys at 3pm and leopards at 11pm and with casino party animals at 2 in the morning!

Singapore

All about that coveted statuette

SAG battle for stunt awards

All-Digital Cinemas

Controversy stalks ex-solon

Ex-solon's partner . . .

Mother-in-law

He had requested

High standards demanded

Torture claim denied

Enough evidence?

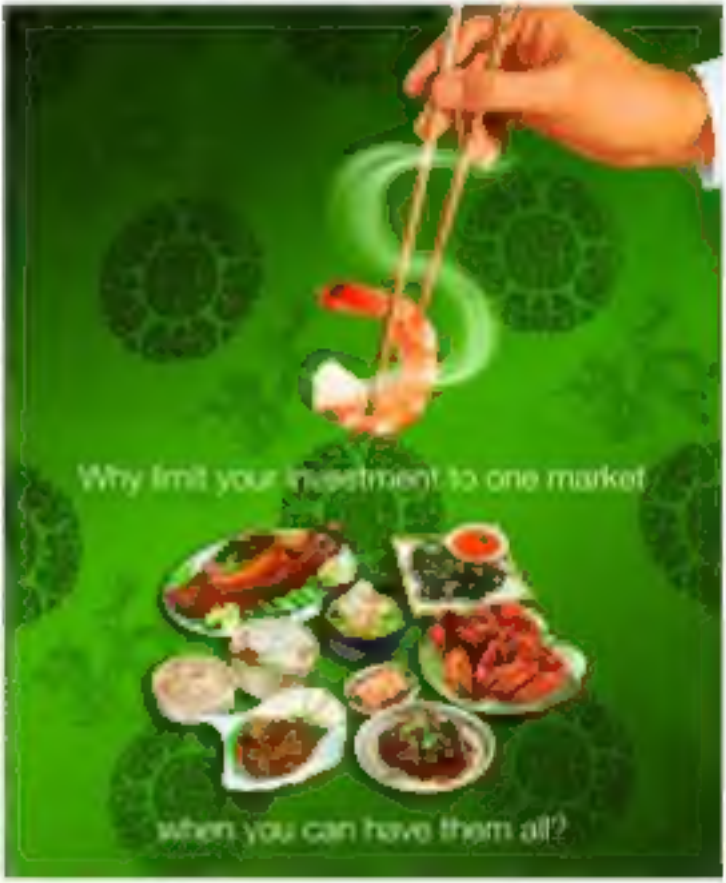

Asian Bond Fund

You're in good hands with METROBANK

The WORLD

Half of Russia nuke cache may be lost, says US solon

2 Indonesian journalists freed in Iraq

Spain votes a resounding yes to EU constitution

Calls mount for Togo leader to step down

Aussie minister reunited with son after 27 years

3 ACADEMY AWARDS
3 GOLDEN GLOBES
2ND WEEK
The PHANTOM of the OPERA

'Genius Loves Company'

It's clear the company loved Ray Charles' genius, too, as this Grammy winner

SNEAK
Robinsons Movieworld
February 23 to 27

TOPE NG February 23
Who can defeat the God of Mischief?
LOKI
THE GOD OF MISCHIEF
SUPERNATURAL MENTAL POWERS
Astral Projection

8 KEYS TO YOUR DIFFERENT INTERESTS
Only from INQUIRER

HITCH

Israel frees Palestinian prisoners after Gaza vote

Charles-Camilla civil marriage legal, says gov't

Socialists enjoy landslide win in Portugal polls

UN refugee chief quits amid sex harassment claims

INNOVA
A Beautiful (R)evolution
TOYOTA

OPINION

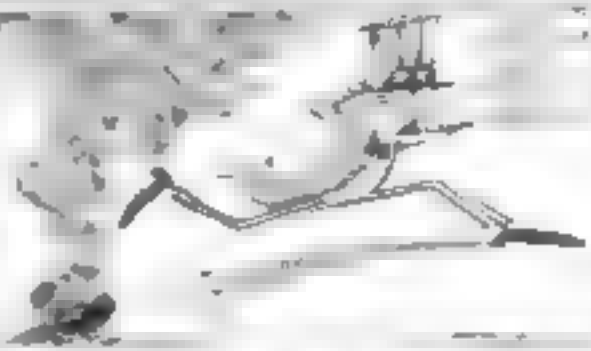

Dishonorable

W

Last-resort weapon

Fresh the heart

I

A very good year

Returning decency to TV channels

POLITICAL TIDBITS

Into the lion's den

AT LARGE

Of cabbages and kings

My Mafia

YOUNG BLOOD

It's not right to burden Filipinos with new taxes

LETTERS

[illegible]

[illegible]

[illegible]

[illegible]

[illegible]

[illegible]

[illegible]

NATION

Agri exec's abductors demand ₱200,000

Fixed 4-year term for head of PALA
Dealer struggles for accidentals — reparation bad

PLAN AHEAD

PHILCOPY

North tribes tag Benguet, Baguio as peace zones

Duterte, Ricciardone try gun skids after meeting on drug war

Mangyans flee clashes between NPA, Army

Mountain town in Aurora to tap electricity from 5 waterfalls

Negros Oriental town mayors angered by exclusion in tour ads

C. Luzon publisher dies of heart attack

Pawn group for hospital funds

Scientists

RP mutes criticism of Burma's rights record

Nat'l ID plan costs P1.6 B, says lawmaker

GMA reviews logging ban order

The (new) corner in Inquirer

Floating logs in Siargao, says Madrigal

Palace invites gov't employees to Edsa rites

Regained RP

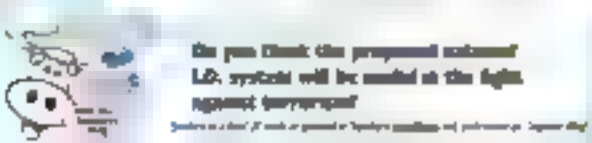

School canteen issue not over

Wrong guy ambushed in Antipolo?

Fire drills in Metro

Foes team up in fight over mall

Justice Victorino retires

Sick mother needs help badly

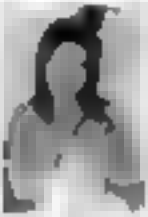

Top customs brass humiliated in Cebu

METRO

Troubles with river pest may soon be over

Lines still form at MMDA for erring drivers

What's inside

Corteza survives rival; Pagulayan, Gabica win

SEA GAMES

Additional events questioned

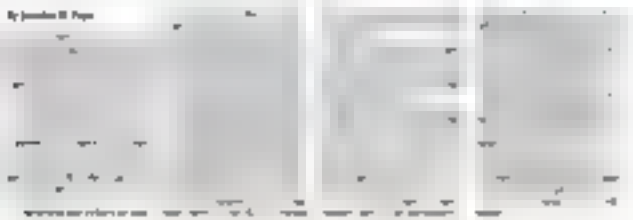

No easy way for foreign-born cagers

Tamaraws test Maroons in C-League

Intl marathon theme of OPs photo contest

Truth hurts

SPECTATOR

Luisita swings for record 6th PAL senior crown

SPORTSWATCH

Ateneo, La Salle booters again share top honors

OPBF champ Laurente in high spirits

Velodrome cycling challenge set next month at Amoranto

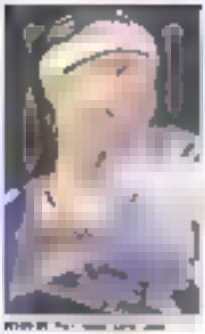

Dumars leads Hall of Fame candidates list

Iverson gets 2nd MVP as East shades West

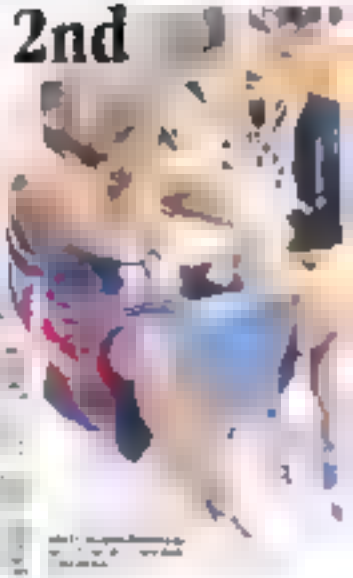

Scott ties Campbell in Nissan Open

Gordon clinches 9th Daytona 500

Jaidee: Asia's Player of the Year

Arnelle wrests title from Serena

Carlsen grabs 1st ATP plum

Federer regains reputation

DELL

PHILIPPINE DAILY INQUIRER

BUSINESS

VAT delay worries foreign fund managers

Deal on merger of ATM networks seen by July

INDUSTRY MONITOR

This bull market will not be cowed

Ayala's IMI acquires electronics manufacturing assets of LS firm

Deal seen creating business opportunities

VAT delay

American, Chinese groups eye SLEX rehab

Earn as high as 3.5%

GPS REQUIRED? CALL US!

Canon

SHARP

Gov't urged to reform tax base

Money cure

Tobacco magnate keen on selling stake in PNB

Masinloc plant sale backed

Deal on merger

DTI investigates increases in price of cement

Publication: November 12, 2010

PHILIPPINE DAILY INQUIRER

LIFESTYLE

Lifestyle Section

Prevent lower back pain during pregnancy

Well and Good

Tina Ison

Strengthen the abdominal muscles

Strengthen the lower back muscles

Stretch your lower back muscles

EXERCISE OF THE WEEK

45-degree bent over triceps

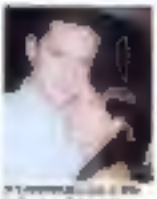

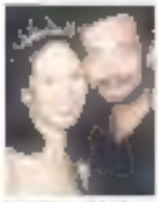

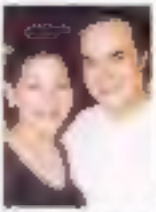

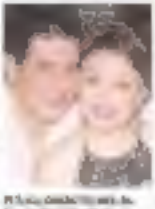

Lovers and exes

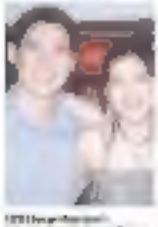

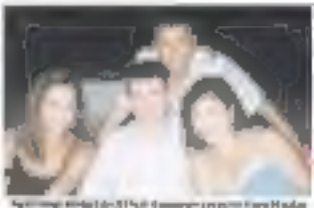

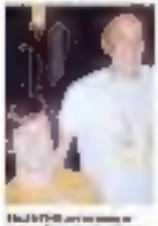

The soul never forgets

Both great love and great hatred will bind you to another person

One-day workshop on cosmetic procedures

Prevent lower back pain. . .

Convention tackles anti-aging technology

Antioxidants revolutionize view of health

Gift of wellness for Heart Month

Free checkup for senior citizens

Summer golf program